

CONDITIONS OF PLAY FOR NORTH ISLAND CHAMPIONSHIPS.

1. All matches will be played under the Rules of the New Zealand Table Tennis Association.
2. Ball: Halex Three Star Ball will be used for all matches.
3. Dress: Players must wear dark clothing in all matches; tennis shoes must be worn. The Tournament Manager reserves the right to scratch any player who does not conform with these requirements.
4. The Executive Committee reserves the right to seed the draw.
5. All Open Championship events shall be the best of five advantage games of 21 points up; all Junior and other events shall be the best of three advantage games of 21 points up.
6. Play shall be continuous from the first service until the match be concluded, provided that, when necessitated by circumstances not within the control of the players, the Umpire may suspend play for such period as he may consider necessary. Play shall never be suspended for the purpose of allowing a player to recover his strength or his wind. The Umpire shall be the sole judge of intentional delay, and after giving warning, he may disqualify the offender.
7. The Referee's decision in any dispute on a point of law is final. The decision of the Umpire on a point of fact is final.
8. The tournament is under the control of the Tournament Manager, Mr. M. M. Gordon.
9. The Referee is Mr. R. W. Owen.
10. Matches commence at 9.30 a.m. each day unless advised by the Tournament Manager at the Hall. The Tournament Manager reserves the right to scratch any player who arrives late.
11. Competitors must report to the official in charge on arrival each day.
12. Entries. ACCOMPANIED BY FEES, must reach the Treasurer, Miss M. Broadbent, P.O. Box 245, by 5 p.m. on THURSDAY, 26th JUNE, 1952. Late entries will not be accepted. Entrants for Junior events must have their age certificate properly attested.

CONDITIONS OF PLAY FOR WANGANUI OPEN CHAMPIONSHIPS.

The conditions of play for the Wanganui Open shall be the same as for the North Island Championships except Rule 5, which will read:—"Men's Open Singles and Ladies' Open Singles' Events will be the best of five advantage sets of 21 points up; all other events will be the best of three advantage sets of 21 points up."

Explanation:—This latter Rule is imposed only because of the time factor and heavy entries usually received.

COME TO

1952

The RIVER CITY

— FOR THE —

NORTH ISLAND

— AND —

WANGANUI — OPEN TABLE TENNIS CHAMPIONSHIPS

Friday, 11th July to Tuesday,
15th July inclusive.

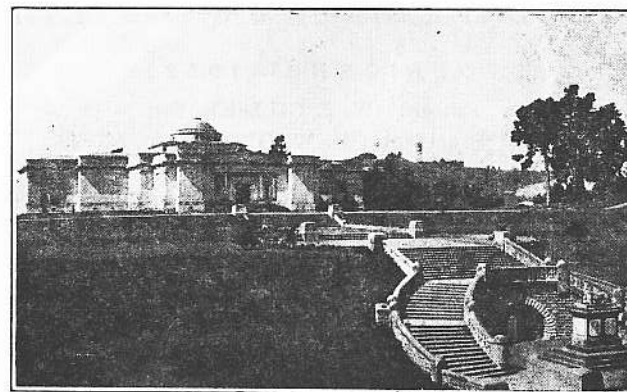

SARJEANT ART GALLERY & VETERANS' STEPS

1952 NORTH ISLAND TABLE TENNIS CHAMPIONSHIPS

PRECEDED BY THE WANGANUI — OPEN

To be Conducted by the WANGANUI TABLE TENNIS ASSOCIATION
under the Auspices of the New Zealand Table Tennis
Association (Inc.).

NORTH ISLAND to be held on
MONDAY and TUESDAY, JULY 14th and 15th.

WANGANUI — OPEN to be held on
FRIDAY EVENING and SATURDAY, JULY 11th and 12th.

— AT —

WRIGHT, STEPHENSON'S WOOL STORE,
Nixon Street — Wanganui East.

ENTRIES FOR BOTH EVENTS CLOSE THURSDAY,
JUNE 26th, 1952.

WANGANUI TABLE TENNIS ASSOCIATION.

OFFICERS — 1952 :

Patron: W. J. GILLIES, Esq.

President: R. W. OWEN, Esq.

Vice-Presidents:

Messrs. J. F. Broad, W. Chelley, K. V. Connor, E. Feist,
G. Hunter, C. Larkin, R. Stewart and C. Smallwood.

Hon. Secretary: M. M. Gordon.

Hon. Treasurer:

Miss M. Broadbent.

Hon. Auditor:

R. E. Thomas.

Recording Secretary: Miss A. S. Green.

North Island Committee:

Messrs. K. V. Connor, W. J. Gillies, M. M. Gordon, R. Howard
and R. W. Owen.

Life Member: W. J. Gillies.

HOURS OF PLAY

NORTH ISLAND CHAMPIONSHIPS.

MONDAY:—

9.30 a.m. to 12.30 p.m.—Men's Singles.

2 p.m. to 5.30 p.m.—Women's and Men's Singles.

4 p.m. to 5.30 p.m.—Boy's Singles, under 18 or 16.

7 p.m. to 10.30 p.m.—Women's and Men's Singles; Women's and
Men's Doubles.

7 p.m.—Boy's Singles, under 18 or 16; Girl's Singles, under 18 or 16.

TUESDAY:—

9.30 a.m. to 12.30 p.m.—Women's and Men's Doubles.

2 p.m. to 5.30 p.m.—Combined Doubles.

4 p.m.—Balance of under 18/16 events.

7.30 p.m.—Finals.

WANGANUI — OPEN

FRIDAY:—

7 p.m. to 11 p.m.—Men's Singles and Women's Singles.

SATURDAY:—

9 a.m. to 12.30 p.m.—Combined Doubles and under 18 events.

2 p.m. to 5.30 p.m.—Women's and Men's Doubles.

7.30 p.m.—Finals.

MR. J. BROTHERSTON, CATERER, WANGANUI,

will cater at the Hall for—

MORNING TEAS,

LIGHT LUNCHES,

AFTERNOON TEAS,

SUPPERS.

WANGANUI — OPEN

ENTRY FORM

Mr. _____
 Mrs. _____
 Miss _____ (Please insert initials and use Block Letters).

of the _____ Club _____
 Association, make application for entry in the following events:—

WANGANUI CHAMPIONSHIPS

Entries Close 26th June, Thursday, at 5 p.m.	£	s.	d.
1. Men's Singles 4/-			
2. Ladies' Singles 3/6			
3. Men's Doubles 3/6 each			
Partner			
4. Ladies Doubles 3/- each			
Partner			
5. Combined Doubles 3/- each			
Partner			
6. Boys' Singles (under 18) 2/- each			
7. Girls' Singles (under 18) 2/- each			
8. Men's Plate* 2/-			
9. Ladies' Bracelet* 2/-			

CERTIFICATE

I certify that the above competitor is a bona-fide member of the

_____ Association.

_____ Secretary.

I certify that this competitor was under the age of 18 years on 30th April, 1952.

Parent, Teacher, Club Secretary

Forward this portion to:—

MISS M. BROADBENT,
 HON. TREASURER,
 P.O. BOX 245,
 WANGANUI.

ENCLOSE ENTRY FEES WITH THIS FORM.

NORTH ISLAND

ENTRY FORM

Mr. _____ of the _____ Club
 Mrs. _____
 Miss _____ (Please insert Name and Initials)

affiliated to the _____ Association, makes application for entry in the following events:—

NORTH ISLAND CHAMPIONSHIPS

	£	s.	d.
1. Men's Singles 6/-			
(Holder: R. V. Jackson)			
2. Women's Singles 5/-			
(Holder: Miss M. Hoar)			
3. Men's Doubles 4/6 each			
(Holders: R. V. Jackson and W. O. Jaine)			
Partner's Name			
4. Women's Doubles 4/6 each			
(Holders: Miss M. Hoar and Miss V. Leach)			
Partner's Name			
5. Mixed Doubles 4/6 each			
(Holders: Miss M. Hoar and W. O. Jaine)			
Partner's Name			
6. Boys' Singles (Under 18) 2/-			
(Holder: M. Meinhold)			
7. Girls' Singles (Under 18) 2/-			
(Holder: Miss A. Newland)			
8. Boys' Singles (Under 16) 2/-			
(Title Vacant)			
9. Girls' Singles (Under 16) 2/-			
(Title Vacant)			
10. Men's Plate (Post Entry) 3/6			
11. Ladies' Bracelet (Post Entry) 3/6			

TOTAL £ : :

CLOSING DATE: THURSDAY, 26th JUNE, 1952, at 5 p.m.
 Please forward entry, ENCLOSING FEES, to Hon. Treasurer,
 MISS M. BROADBENT,
 P.O. Box 245, Wanganui.

CERTIFICATE:

I certify that the above Competitor is a bona-fide member of the _____ Association.

_____ Secretary.

CERTIFICATE FOR JUNIOR EVENTS:

I certify that this Competitor was under the age of 18/16 years on April 30th, 1952.

_____ Club Secretary.
 Please delete whichever age is applicable.

HOTEL ACCOMMODATION

PLEASE BOOK ME AT THE

1st choice Hotel

2nd Choice Hotel

3rd choice Hotel

from until

for which I enclose £1 deposit.

(Signed)

Address for Acknowledgment:

.....

.....

Hotel Bookings cannot be Arranged unless Accompanied
by the Requisite Amount.

Players may Book their Hotel Accommodation direct
if desired.

HOTEL ACCOMMODATION

LIST OF HOTELS:

STAR

ARAMOHO	1	ARAMOHO
COMMERCIAL	2	BELL STREET
CRITERION	3	RIDGWAY STREET
FOSTERS	5	VICTORIA AVE.
GRAND	4	GUYTON STREET
IMPERIAL	2	VICTORIA AVE.
PROVINCIAL	2	RIDGWAY STREET.
RED LION	2	ANZAC PARADE
RUTLAND	5x	VICTORIA AVE.
STATION	2	TAUPO QUAY

PRIVATE HOTELS:

KINGSWAY	ST. HILL STREET
PARKVILLE	RIDGWAY STREET.
CENTRAL	ST. HILL STREET

HOTEL ACCOMMODATION

PLEASE BOOK ME AT THE

1st choice Hotel

2nd Choice Hotel

3rd choice Hotel

from until

for which I enclose £1 deposit.

(Signed)

Address for Acknowledgment:

.....

.....

Hotel Bookings cannot be Arranged unless Accompanied
by the Requisite Amount.

Players may Book their Hotel Accommodation direct
if desired.

HOTEL ACCOMMODATION

LIST OF HOTELS:

STAR

ARAMOHO	1	ARAMOHO
COMMERCIAL	2	BELL STREET
CRITERION	3	RIDGWAY STREET
FOSTERS	5	VICTORIA AVE.
GRAND	4	GUYTON STREET
IMPERIAL	2	VICTORIA AVE.
PROVINCIAL	2	RIDGWAY STREET.
RED LION	2	ANZAC PARADE
RUTLAND	5x	VICTORIA AVE.
STATION	2	TAUPO QUAY

PRIVATE HOTELS:

KINGSWAY	ST. HILL STREET
PARKVILLE	RIDGWAY STREET.
CENTRAL	ST. HILL STREET